

Tip Sheet Changing the Breeding group code (for example, some animals are Simmental and Simbra in one database. You now need to make them all Simbra)

- 1) Make the active breeding code represent those animals that you need to CHANGE i.e. if you need to change Simmental to Simbra the first step is to change the Breeding group to Simmental i.e. SASIMM

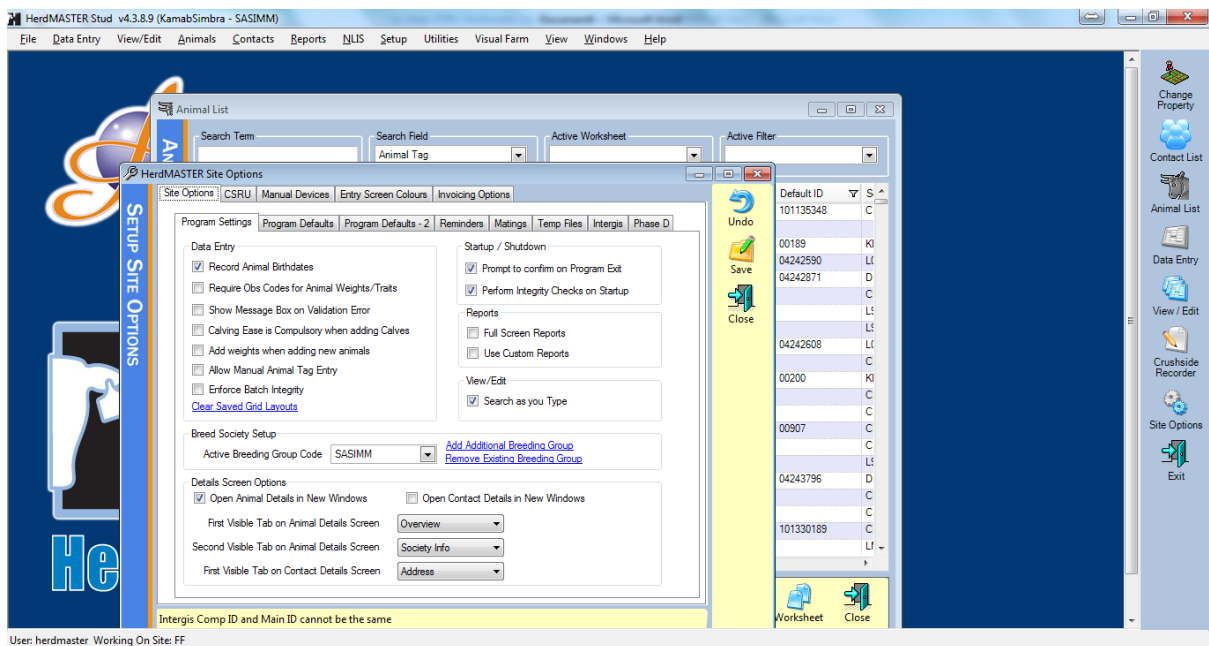

- 2) Go to the animal list screen and sort according to the Breeding group code (simply click on the appropriate column). Find and highlight those animals that need to be changed.

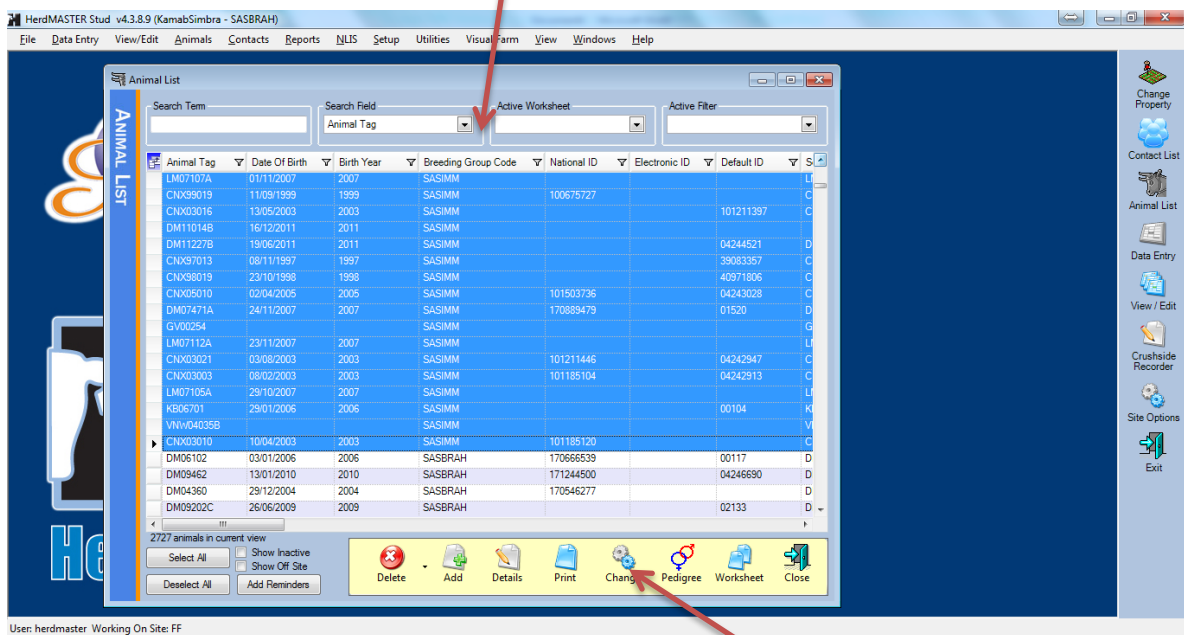

- 3) Select the animals whom have the wrong breeding group code (for example SASIMM that needs to be changed to SASBRAH). Click on the change button

4) Select the appropriate breeding group and process the results

