

Procedure to setup Scan results

Setup/Action Templates

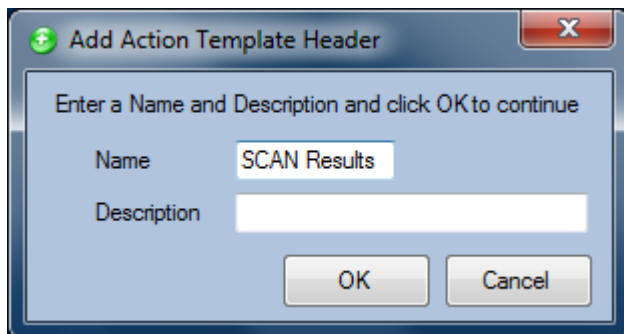

Use details button

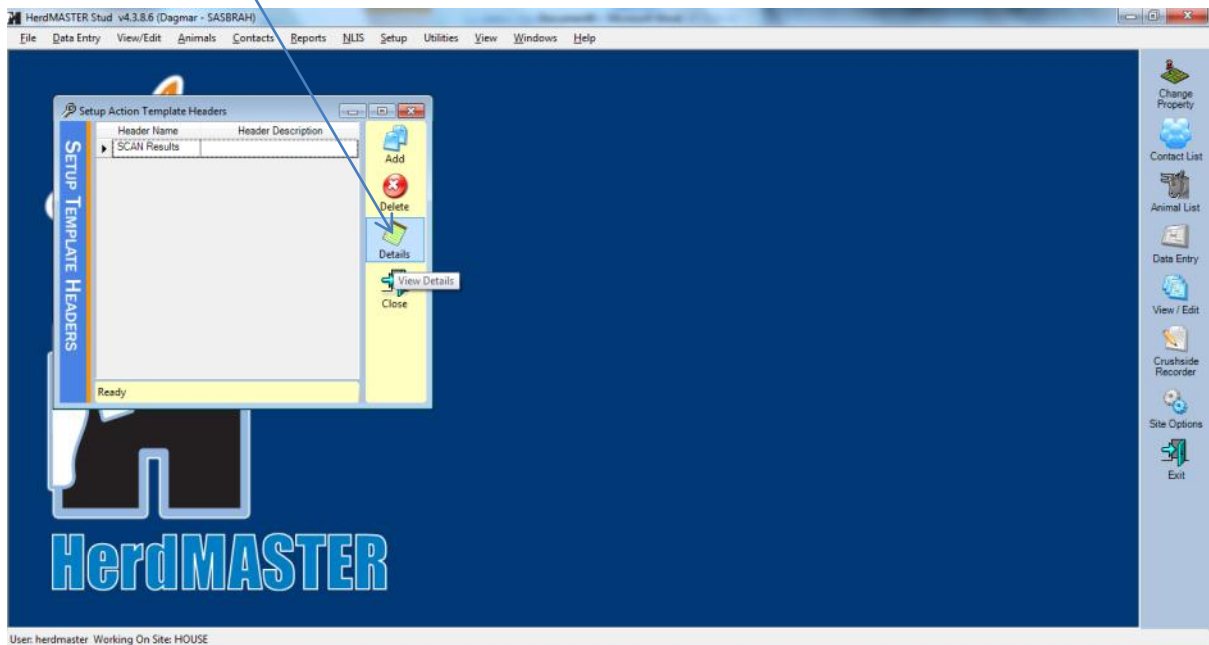

It is always import to create a performance group for a batch of animals that have been treated alike. Simply go to setup/performance group and create a group called S1 (Scan 1). Remember that animals that are fed for show etc should be identified in a similar way (simply call the group SH1)

Add the necessary fields as per below including the weight at 400 days (NOTE; use the trait Codes P8F, 12F, EMA and MBL). You need to enter a Column name, OBS code and Trait code for the scan information.

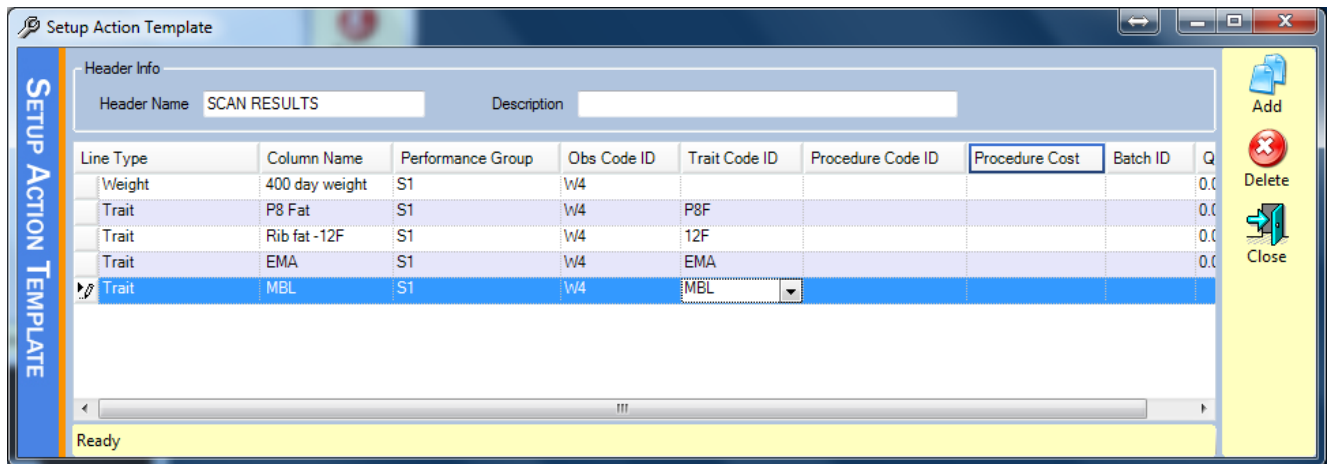

Create worksheet of scanned animals (tip, always use a yardsheet to create a list of animals for the Race/Kraal and enter information into this sheet and it will be sorted numerically. It makes it easy to manage in the kraal and also to enter information into the program)

Select the action template (data Entry/Action template) and worksheet or Filter and move the required animals across

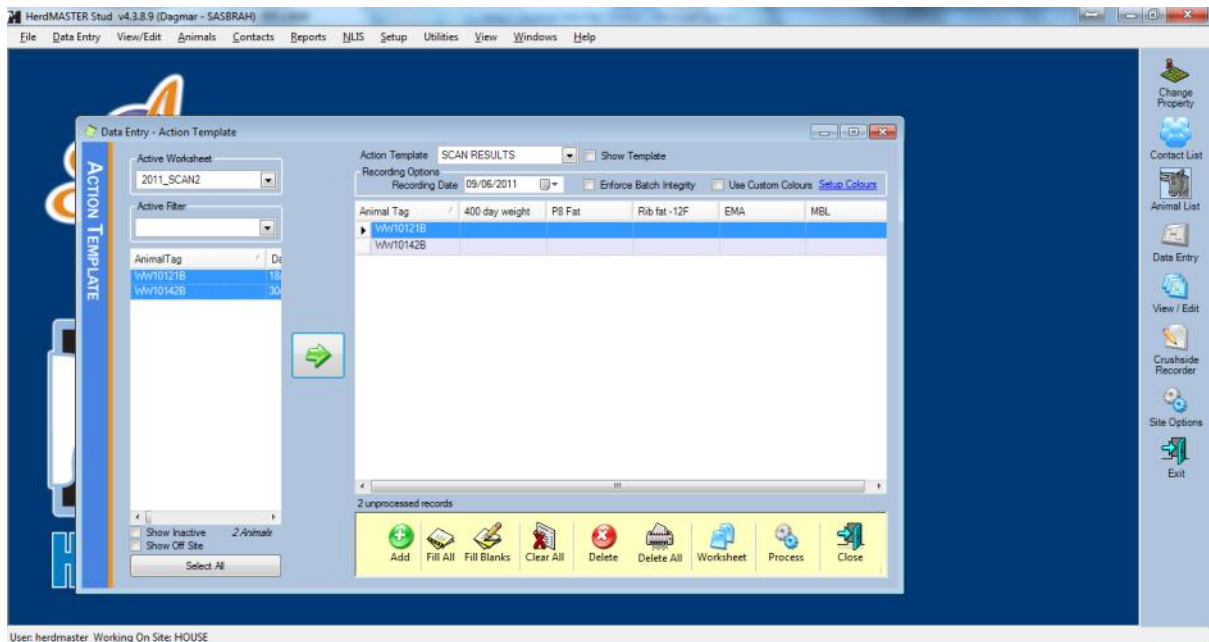

Enter required information. Remember to change the RECORDING DATE.

For Marbling (MBL or IMF) use the average of the three scans.

Tip, use the “tab” button to move from one field to the other. Click on Process to process the results.

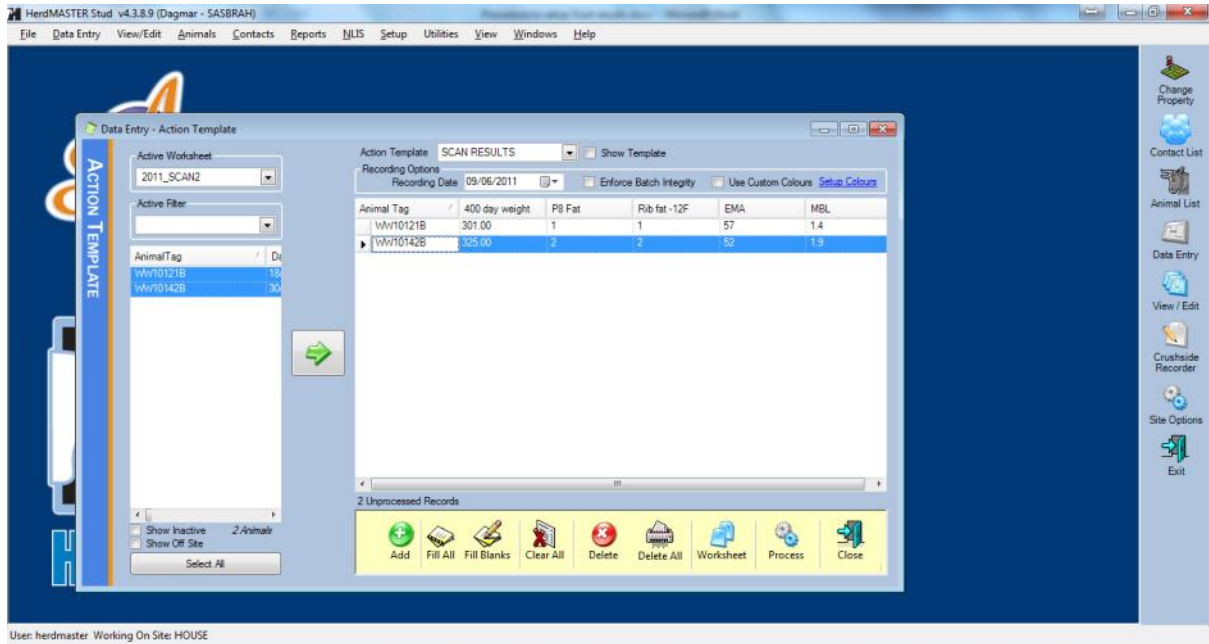

Send results to the Society

(W4 weight, select the date weighed/scanned,)

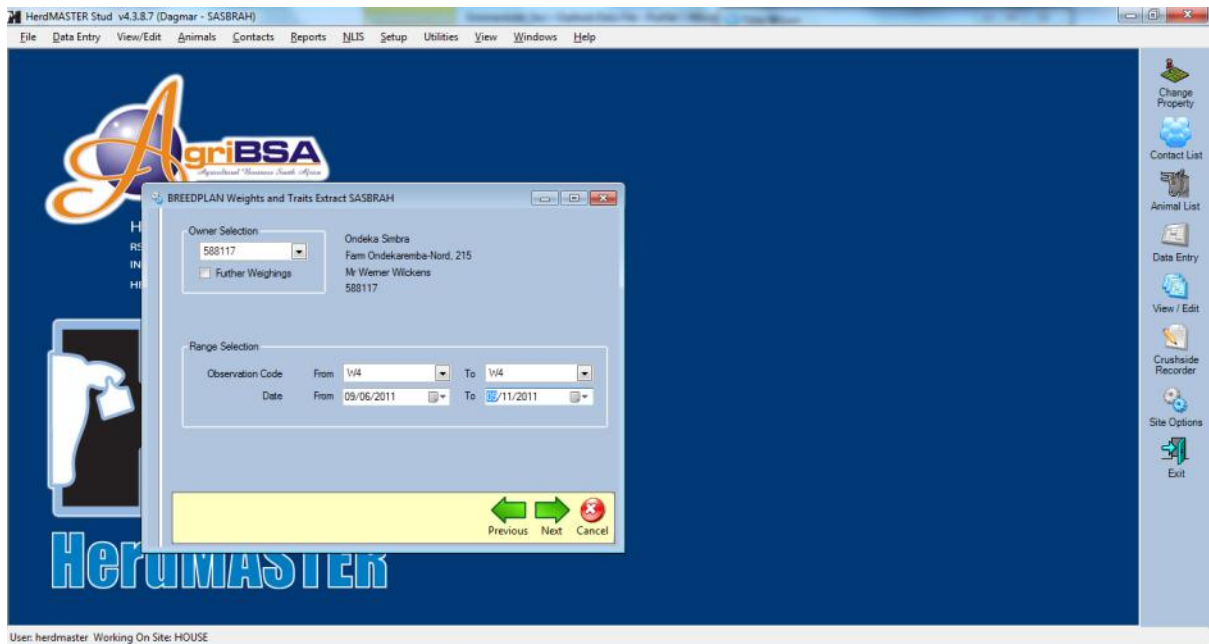

Tick required fields P8F, 12F, EMA and MBL; Enter Scanner number (Petrus Maritz is 4004)

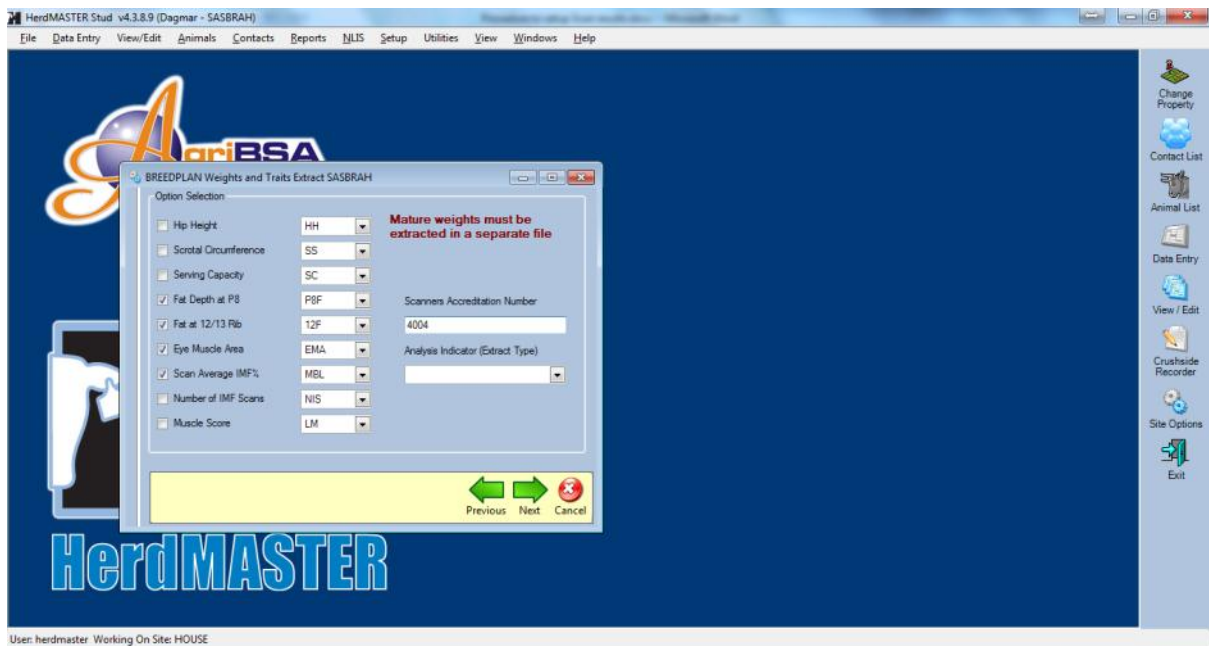

Skip the next screen

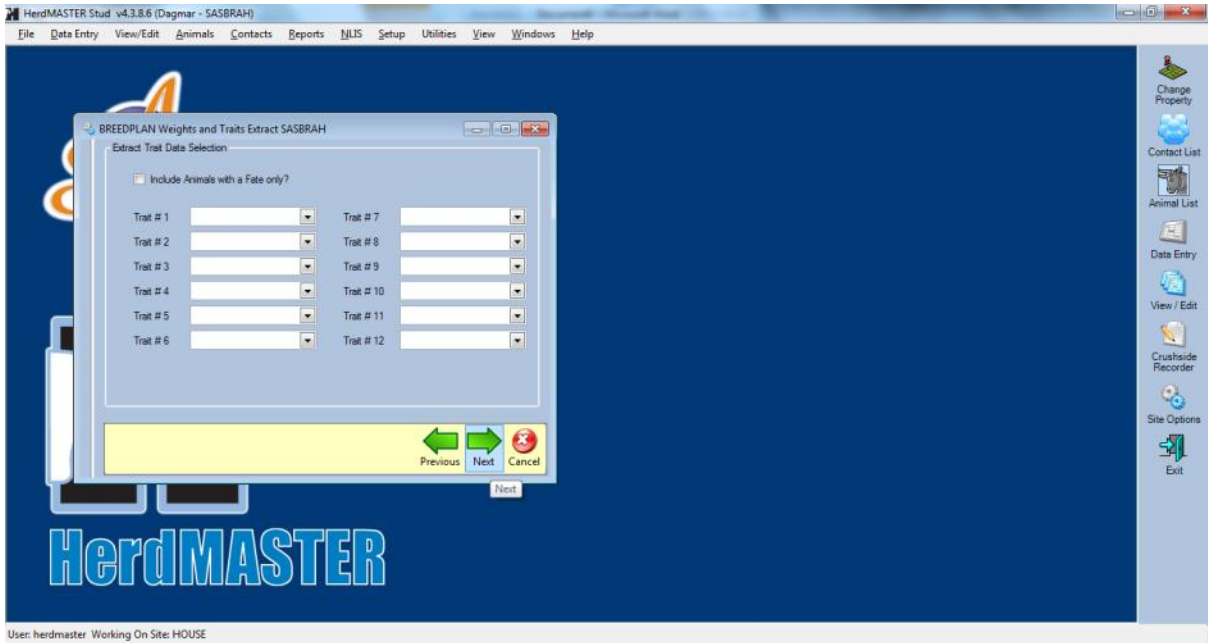

Choose the worksheet/Filter of animals

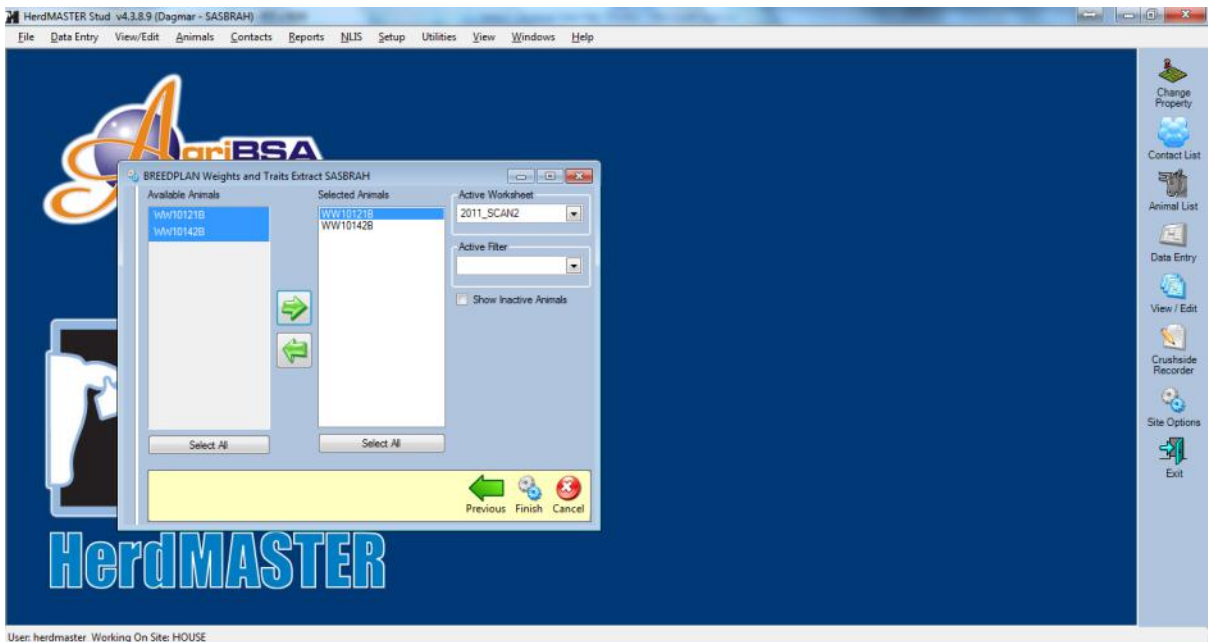

Send report to Society (note, MBL or IMF results have no decimal point when batch loaded at the society)

HerdMASTER Stud v4.3.8.9 (Dagmar - SASBRAH)

File Data Entry View/Edit Animals Contacts Reports NLIS Setup Utilities View Windows Help

BREEDPLAN Performance

Print Save 1 of 1 Close

BREEDPLAN Performance Record

Animal Tag	Society ID	Disposal	Weight	Date	Grp	Hip Ht.	Scrot Circ.	Serv Min	Cap No	P8 Ft.	12/13 Ft.	EMA	Mus Scr	IMF %	N
WW10121B	WW10121B		301.00	09/06/2011	S1					1	1	57		14	
WW10142B	WW10142B		325.00	09/06/2011	S1					2	2	52		19	

2 Performance Records

Page 1 of 1

User: herdmaster Working On Site: HOUSE